352.0742B
W13
c. 2

ANNUAL REPORT.

TOWN OF WAKEFIELD.

- - 1894 - -

NEW HAMPSHIRE
STATE LIBRARY

ANNUAL REPORTS

OF THE

TOWN OFFICERS

OF THE

Town of Wakefield,

COMPRISING THOSE OF THE

Selectmen, Treasurer, and Board of Education,

FOR THE FISCAL YEAR ENDING

February 15, 1894.

WOLFBORO JUNC., N. H.:
PRINTED AT THE PIONEER JOB OFFICE,
1894.

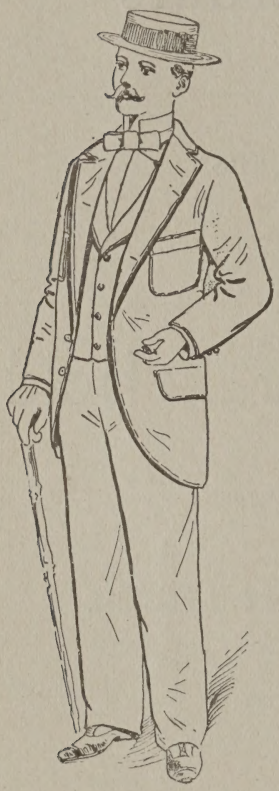

A

NEAT MAN

Is always at ease
and self possessed.

A

WELL-DRESSED MAN

Is always in better
temper than one
who is irritated by
careless habits of
dress.

J. W. GARVIN & CO.,

DEALERS IN EVERYTHING,

Wolfeboro Junction, N. H.,

Present their compliments, and
will soon be prepared to present
you the correct Spring and Sum-
mer Styles.

STRONGER---*In Experience.*

STRONGER---*In Buying Facilities.*

AGGRESSIVE---*For Style, Method and Qualities.*

Selectmen's Report.

TOWN OF WAKEFIELD IN ACCOUNT WITH SELECTMEN FOR THE YEAR ENDING FEB. 15, 1894.

PAID THE FOLLOWING BILLS BY ORDERS ON THE TOWN TREASURER.

STATE AND COUNTY TAX.

Paid Solon A. Carter, state tax	$1620 00
Herbert E. Rogers, county tax	2778 73
	$4398 73

SCHOOLS.

Paid Geo. A. Yeaton, treasurer of school dist.	$2855 95
Geo. A. Yeaton, school supplies	304 41
	$3160 36

PAUPER BILLS.

Paid J. W. Garvin & Co., supplies for A. Whitehouse	$3 65
Wm. H. Willey, supplies for A. Whitehouse	1 65

Paid Wilbur Garland, supplies for A. Whitehouse	$3 91
Geo. A. Yeaton, supplies for A. Whitehouse and Mary Allen	16 45
Geo. H. Gage, supplies for Mary Allen	4 00
Melvin Allen, care of Mary Allen	38 00
Samuel W. Roberts, medicine for I. Drew	50
Samuel W. Roberts, visit to E. Burrows in regard to scarlet fever	5 00
Crosby B. Remick, transient persons	30 00
Robert H. Pike, aid for Rebecca Moulton	15 50
D. W. Emerson, supplies for Alick Martin	6 00
H. A. Paul, supplies for Asa Whitehouse	1 20
Lewis Plummer, wood for Miss Moulton	7 50
Andrer J. Milliken and others, in case of Mary Drew	21 18
Robert H. Pike, for Miss Moulton	12 18
Edward E. Brown, for Alick Martin	2 00
John D. Willey, casket for J. Drew's child	7 00
	$175 72

AID TO SOLDIERS AND WIDOWS.

Paid Joseph E. Hayes, coal for Mrs. Drury	$7 50

BONDS AND COUPONS.

Paid Jacob Ballard, Elsie T. Langley bonds, due May 1, 1893	$700 00
Heir of Lizzie Pike, 3 bonds due May 1, '93,	300 00
Interest coupons	98 00
William A. Maleham, Joseph Maleham bonds due May 1, 1894	650 00
Charles C. Richards, bond due May 1, 1894	50 00
Eliza Blake, 3 bonds due May 1, 1894	300 00
Interest coupons	62 00
	$2160 00

BREAKING ROADS.

Paid District No. 1,	$68 99
District No. 2,	77 22
District No. 3,	43 90
District No. 4,	87 75
District No. 5,	69 75
District No. 6,	95 76
District No. 8,	106 64
District No. 9,	68 10
District No. 10,	66 43
District No. 11,	30 65
District No. 12,	21 20
District No. 13,	65 20
District No. 14 and 21,	58 85
District No. 15,	24 15
District No. 17,	60 45
District No. 18,	22 05
District No. 19,	45 45
District No. 20,	67 58
District No. 22, 14 and 21 in part	146 49
District No. 23,	80 87
District No. 24,	83 32
District No. 25,	61 67
District No. 26,	37 95
District No. 27,	19 80
District No. 28,	41 85
District No. 29,	100 09
District No. 30,	40 97
District No. 31,	46 47
District No. 32,	54 45
District No. 33,	34 27
Eistrict No. 34,	24 22
	$1852 54

REPAIRING HIGHWAYS AND BRIDGES.

Paid John S. Roberts, road agent, and others,	$659 20
John E. Corson, road agent, and others by his order	972 73
	$1631 93

MISCELLANEOUS BILLS.

Paid Oliver Marcoux, land damage for new street	$60 00
Geo. Currier, land damage for new street	8 00
J. E. Hayes, building new street and removing building	57 50
J. E. Hayes, dog killer	5 00
W. S. Davis, returning births and deaths	2 25
J. E. Scruton, returning births and deaths	4 75
C. F. Roberts, returning births and deaths	3 00
S. W. Roberts, returning births and deaths	2 00
J. M. Leavitt, returning births and deaths	75
	$143 25

HIGHWAY DAMAGES AND COUNSEL.

Paid Charles W. Colbath, damage to horse and wagon on account of defective road	$15 00
Isaac N. Fellows	300 00
James A. Edgerly, counsel in Fellows and Reed cases	61 00
Arthur L. Foote, counsel in Reed case	96 02
Albert F. Wood	7 50
	$497 52

PUBLIC WATERING PLACES.

Paid Thomas Wood	$3 00
Jonathan R. Gilman	3 00
Nathan O. Weeks	3 00
	$9 00

BOUNTIES ON HAWKS.

Paid Frank Brackett, bounty on 2 hawks	$0 50
John D. Willey, bounty on 4 hawks	1 00
	$1 50

OUTSTANDING BILLS.

Paid Charles E. Brackett, loss of sheep by dogs	$6 00
Geo. E. Wentworth, breaking roads	2 55
Aaron G. Young, repairing highway 1892	3 00
Byron J. Seward, repairing highway 1892	4 50
Geo. E. Wentworth, repairing highway 1892	3 00
William Towle, breaking roads	5 40
C. E. Brackett, repairing highway 1892	1 50
Alonzo Wentworth, repairing highway 1892	1 50
Frank J. Wiggin, repairing highway 1892	4 50
Harding L. Nason, repairing highway 1892	7 50
Joseph L. Johnson, services as constable at November election 1892	2 00
Charles Neal, rail for Durgin bridge	50
H. E. Sanborn, damage to pung on defective highway in 1892	6 00
	$47 95

DOG DEPREDATIONS.

Paid Madison S. Wentworth, loss of seven sheep and injury to flock by dogs	$28 00

STATIONERY AND PRINTING.

Paid Geo. S. Dorr, printing town accounts	$40 00
Edson C. Eastman	5 75
George H. Gage	1 90
George A. Yeaton	3 00
	$50 65

MINISTERIAL FUND.

Paid B. F. Pickering, ½ proportion of interest on ministerial fund due the Methodist society for the year 1893	$5 37
Satchell Weeks, ½ proportion of interest on ministerial fund due the Congregational society for the year 1893	5 37
Joseph Spinney, ½ proportion of interest on ministerial fund due the Advent society for year ending Mar. 1, 1893	5 37
James W. Garvin, proportion of interest on ministerial fund due the Episcopal society for the year ending Mar. 1, 1893	10 75
Satchell Weeks, ½ proportion of interest on ministerial fund due Congregational society for year ending Feb. 15, 1894	5 37
Luther M. Sanborn, ½ proportion of interest on ministerial fund due Methodist society for year ending Feb. 15, 1894	5 37
Joseph Spinney, ½ proportion of interest on ministerial fund due the Advent society for year ending Feb. 15, 1894	5 37
James W. Garvin, proportion of interest on ministerial fund due the Episcopal society for year ending Feb. 15, 1894	10 75

Paid James L. Wentworth, ½ proportion of interest on ministerial fund due Advent society for year ending Feb. 15, 1894	$5 37
B. F. Pickering, ½ proportion of interest on ministerial fund due the Methodist society for year ending Feb. 15, 1894	5 37
	$64 46

ABATEMENTS.

PAID ISAAC T. CLARK THE FOLLOWING ABATEMENTS ON TAX LIST FOR 1893.

Josiah E. Archibald	$1 50
George Currier	1 95
Charles F. Goodwin	1 50
Cugle Lapoint	1 50
Lincoln Pike	1 50
Mark Stanton	1 50
Frank W. Wilbur, out of town	3 42
Pine River Lumber Co., over assessed	15 00
Peter Creteau	1 50
Emile Gagnon	1 50
George Moulton, paid in Mass.	1 50
Clarence Pike	1 50
Everett Shortridge, paid in Ossipee	1 50
Samuel Ward	1 86
Gloucester Ice Co., over assessed	17 50
Charles Aspinwall	1 50
Horace B. Fall, paid in Berwick	1 50
Frank J. Hanson, paid in Mass.	1 50
Thomas Mulrain	1 50
George W. Seward, soldier	1 50
Estate of Mary Moulton	7 50

John W. Drew, loss of horse	$1 35
Phelix Balandeau	1 50
David Calihan	1 50
Asa Farnham, heirs of	1 80
John Littlefield, paid in Rochester	1 50
Eugene Page	1 50
Hiram S. Stevens, in Middleton	1 50
Edward Wallace	1 50
John Lucas	1 50
	$83 38

TOWN OFFICERS.

Paid Simon Blake, auditor	$2 00
Horatio G. Sawyer, acting auditor	2 00
Fred E. Stevens, selectman	16 10
Fred B. Shorey, selectman	15 00
Albert G. Smith, member of school board	70 00
John S. Roberts, member of school board	35 00
Fred B. Shorey, member of school board	35 00
Gilman P. Dore, supervisor of check list	2 50
J. Frank Farnham, admr. of estate of S. D. Jones, for Jones' services as collector of taxes for 1893	50 00
Isaac T. Clark, collector of balance of Jones' list	50 00
John H. Garvin, recording births,	3 75
John H. Garvin, town clerk	30 00
George A. Yeaton, treasurer	40 00
George H. Gage, selectman	81 74
John D. Willey, selectman	27 00
Horace B. Tuttle, selectman	50 00
	$510 09

RECAPITULATION.

Paid state and county tax	$4398 73
schools	2855 95
school supplies	304 41
paupers	175 72
aid to soldiers	7 50
bonds and coupons	2160 00
breaking roads	1852 54
highways and bridges	1631 93
miscellaneous bills	143 25
highway damages and counsel	479 52
watering places	9 00
bounties on hawks	1 50
Outstanding bills	47 95
dog depredations	28 00
stationery, printing, etc.	50 65
interest on ministerial fund	64 46
abatements	83 38
town officers	510 09
	$14,804 58

SUMS RECEIVED BY THE TREASURER.

Rec'd of treasurer for 1892	$3911 38
S. D. Jones, collector of taxes for 1893, and J. Frank Farnham admr. of Jones' estate	6054 20
Isaac T. Clark, collector of balance of tax list for 1893	3014 14
state of New Hampshire	4008 39
county of Carroll	198 93
George H. Gage	40
	$17,187 44

Whole amount received	$17,187 44
Whole amount paid out	14,804 58
Leaving balance in hands of treasurer	$2,382 86

LIABILITIES.

Due school district No. 2, balance for 1885	$20 27
school district No. 3, balance for 1885	38 97
school district No. 10, balance for 1885	95 16
the school district, interest on the school fund for year ending Feb. 15, 1895	44 75
the Freewill Baptist society, ½ proportion of interest on ministerial fund from Mar. 1, 1877 to Mar. 1, 1883	53 70
the Freewill Baptist society, proportion of interest on ministerial fund from Mar. 1, 1886 to Mar. 1, 1892	53 70
the several religious societies, interest on ministerial fund for the year ending Feb. 15, 1895	53 70
the Congregational society, ½ proportion of interest on ministerial fund for the year ending Feb. 15, 1894	5 37
the Industrial school, board of Mary Drew	19 50
heirs of Joseph Maleham, on town bond	500 00
	$885 12

MONEY DUE THE TOWN.

Due from the county of Carroll		$38 00
from treasurer for 1893		2382 85
Amount due the town		$2420 85
Amount of liabilities	$885 12	
Balance in favor of town	1535 73	
		$2420 85

GEORGE H. GAGE,
JOHN D. WILLEY,
HORACE B. TUTTLE,
Selectmen of Wakefield.

Wakefield, March 3, 1894.

We, the subscribers, auditors for the town of Wakefield, having this day carefully examined the foregoing accounts of the selectmen, hereby report that we find them fully vouched for and correctly cast.

JAMES W. GARVIN,
SIMON BLAKE,
Auditors.

REPORT OF ROAD AGENTS.

EXPENDED BY JOHN E. CORSON, ROAD AGENT, ON HIGHWAYS AND BRIDGES.

Paid J. E. Hayes	$94 05
A. H. and M. G. Chamberlin	134 05
Percy E. Hall	31 35
John G. Stevens	41 25
E. R. Willey	32 55
George W. Pike	34 35
Lincoln Pike	20 25
Benjamin F. Miller	13 50
Henry Colbath	24 45
James Drew	30
Daniel Fellows	10 80
John Boston	6 45
Ivory Drew	3 45
Joseph Quimby	1 50
Charles E. Tanner	12 75
Charles Brackett	1 50
Fred Grant	5 50
John F. Garland	5 25
George Garland	75
Sumner Mansur	3 30
Hiram Hutchins	6 00
Jerry F. Brackett	15 30
Alonzo Kimball	2 40
Forrest Sibley	75
Josiah Archibald	90
Frank Downs	1 95
Theodore Gilman	13 55
Edward Reed	1 50
J. William Pike	1 50

Paid A. Lane	$1 50
J. L. Johnson	75
John I. Sanborn	14 25
Freeman W. Wiggin	12 75
John E. Corson	111 00
William M. Lord, for supplies	14 63
Jay Runnels, grade	14 20
Mrs. S. A. Willey, grade	1 50
Samuel Lane, grade	1 40
Albert F. Wood, c. ashes	1 50
Luther P. Wiggin, lumber	104 60
George Plummer, lumber	14 11
Geo. Tyler & Co., repairs on road machine and express	5 05
George Leavitt, covering stone	18 00
Reed A. Lang	13 00
Ivory Kenerson, blacksmith work	4 00
Mathews Bros., lumber	57 20
Forrest Sibley	1 50
A. P. Hanson	2 50
Charles A. Nutter	1 35
Jas. Spinney	3 00
Samuel Adjutant	7 80
Daniel Fellows	4 25
J. E. Hayes	50
James Horne	2 53
Alonzo Lovell	8 66
Z. G. Horne	17 25
John I. Sanborn	3 00
	$962 98

JOHN E. CORSON, Road Agent.

EXPENDED BY J. S. ROBERTS, ROAD AGENT, ON HIGHWAYS AND BRIDGES.

Paid Smith Davis	$4 28
Alonzo Wentworth	3 80
Henry Perkins	6 75
Joseph Meserve	1 50
Peter Campnell	1 50
Geo. E. Wentworth	1 50
Joshua Hill	4 50
Byron Seward	7 50
Fred B. Shorey	3 00
S. B. Ames	4 50
Henry Reed	7 50
E. T. Smart	1 50
Asa Hill	6 75
Jonathan Burley	6 00
Mayhew Davis	3 00
Thomas L. Wentworth	1 50
E. J. Wheeler	6 30
S. B. Wentworth	3 00
Daniel Tuttle	11 65
Horace Tuttle	9 60
J. W. Mathews	18 93
W. Merrow	4 50
B. M. Nevers	1 50
Isaac T. Clark	5 75
Melvin Allen	2 25
John F. Weeks	2 25
Brackett Weeks	6 75
Ed Wentworth	3 00
Joshua Hill	9 00
Aaron Young	30 00

Paid E. M. Cook	$9 65
J. L. Cook	3 00
Geo. W. Tibbetts, repairs on road machine	9 00
Fred Wood	4 50
Oliver Nutter	3 00
Charles Jenness	10 00
Simon Blake	2 25
Fred A. Copp	8 25
Madison S. Wentworth	4 50
Jack Horn	2 25
Benjamin Tibbetts	2 00
George H. Gage	6 27
Benjamin Nason	3 75
Frank Woodman	2 25
Geo. Hanson	38
Henry Paul	38
Stillman Huntress	2 70
McPherson	2 00
William Farnham	70 20
John Lucas	2 63
Peter Campnell	2 25
John S. Roberts	316 24
	$647 01

JOHN S. ROBERTS, Road Agent.

TREASURER'S REPORT.

PAID.

State and county tax	$4398 73	
Support of schools	2855 95	
School supplies	304 41	
Breaking roads	1852 54	
Highways and bridges	1631 93	
Ministerial fund	64 46	
Pauper bills	175 72	
Aid to soldiers	7 50	
Stationery and printing	50 65	
Public water	9 00	
Damage on highways	479 52	
Outstanding bills	47 95	
Bounties on hawks	1 50	
Dog depredations	28 00	
Bonds and coupons	2160 00	
Miscellaneous bills	143 25	
Abatements	83 38	
Town officers	510 09	
Cash on hand to balance	2382 86	
		$17,187 44

RECEIVED.

Balance from last year	$3911 38	
Of county of Carroll	198 93	
Of Samuel D. Jones	4060 00	
Of J. Frank Farnham, admr.	1994 20	
Of Isaac T. Clark	3014 14	
Of State of New Hampshire	4008 39	
Of George H. Gage	40	
		$17,187 44

GEORGE A. YEATON,

Treasurer.

Wakefield, March 3, 1894.

We, the subscribers, auditors for the town of Wakefield, having this day carefully examined the foregoing accounts of the treasurer, hereby report that we find them well vouched for and correctly cast.

JAMES W. GARVIN,
SIMON BLAKE,

Auditors.

REPORT

OF THE

School Board of Wakefield.

1894.

TABLE NO. 1.

Name of school.	Term.	Name of Teacher.	Length of term in weeks.	No. Scholars.	Av. attendance.	No. not absent.	Arithmetic.	Geography.	Grammar.	History.	Physiology.	Algebra.	Composition.	Bookkeeping.	Spelling.	Reading.	Penmanship.	Vocal music.	Botany.	Nat'l History.	Wages per Mo. includ'g board
Union, Grammar,	First	Belle Wentworth, David Abbott,	92-5	11	8	[illegible]	10	6	8	6		6	6	3	11	11	11				$32 00
Union, Primary,	First	Minnie A. Ham.	10	26	22	1	15	9					26		26	26	26				$32 00
Union, Mixed,	Second	Miss Jane Cook,	17	37	29	2	31	10	11	6		3	8		37	37	29				$48.00
W. Jct., Grammar	First	Henry T. Hodgkins,	9	34	29		32	15	19	10		4	5	2	34	34	34				$60 00
" "	Second	Henry T. Hodgkins,	16	29	23		29	11	14	29		2	4		29	29	29				$60 00
" Primary	First	Mary A. Quimby.	9	66	50	16	46	22							66	66	50				$32 00
		Celia Fellows. assistant,																			$20.00
" "	Second	Mary A. Quimby,	16	64	56	4	40	22							64	64	58				$32.00
		Celia Fellows, assistant.																			$20.00
Wakefield,	First	Anna G. Blakeley,	10	19	14	3	19	15	11			3	6		19	19	19				$32.00
	Second	Anna G. Blakeley,	16	20	14	2	20	14	15		5	1	6		20	20	20				$28 00
Piper,	First	Laura Page,	10	23	19	5	15	12	6	4		5	3		23	23	23				$32.00
	Second	Laura Page,	16	22	17	3	19	9	6	6					22	22	22				$28 00
Woodmans.	Second	Vivan O. Wentworth,	13	8	7		8	5	6						8	8	6				$20 00
Wentworth,	First	Clara E. Hill,	10	17	14	1	10	10	3						17	17	12				$28.00
	Second	Clara E. Hill,	16	12	9		10	8	3	3					12	12	10				$24 75
North Wakefield,	First	Sadie Fellow,	10	16	10		8	7	7	2					16	16	16				$20.00
	Second	Mary S, Wentworth,	14	13	8		13	6	6						13	13	13	13			$28 00
Weeks,	First	Hattie Fellows,	10	9	8		8	6	3	2					9	9	9				$20 00
	Second	Hattie Fellows,	16	9	8		8	8	2						9	9	9				$20.00
Nutter,	First	Hattie N. A. Bertsch,	10	8	7	3	5	5	1						8	8	8				$20.00
	Second	Hattie N. A. Bertsch,	14	10	8		6	5	3						10	10	9				$20.00
Oak Hill,	First	Ada E Robinson,	10	9	8	2	7	6	6	2		1	2		9	9	9				$20.00
	Second	Olive L. Young,	16	9	6		9	5	5	3					9	9	9				$20 00
South Wakefield,	First	Anstriss Fellows,	10	15	10	2	11	4	3	2				2	15	15	15				$28.00
	Second	Josie Page,	16	17	11		11	6	5	2				1	17	17	17				$24.00
Dow,	First	Gertrude A. Jones,	10	14	13	7	12	5	6	1	1				10	13	10				$28 00
	Second	Gertrude A. Jones,	16	20	16	5	14	6	8	5				2	13	19	12		1	1	$28.00

TABLE NO. 2.

Whole number of scholars not less than 5 years who have attended school not less than 2 weeks,		282
Number under 5 years,		4
Number over 16 years.		13
Number of different scholars registered during the year,		286
Whole number of scholars between 5 and 15 not attending school,		00
Number of visits by School Board,		49
Number of visits by citizens,		301
Money raised by law, - - - - - -	$1296.00	
Additional amount raised by town, - - -	500.00	
Literary Fund, - - - - - - - -	360.31	
Interest on school fund, - - - - - -	44.75	
Interest on money from sale of town farm, -	60.00	
Dog money, - - - - - - - -	283.66	
A. G. Smith, books sold, - - - - - -	65	
Money left over from preceding years, - -	526.56	
	$3071.93	

FINANCIAL REPORT.

SCHOOL DISTRICT OF THE TOWN OF WAKEFIELD IN ACCOUNT WITH SCHOOL BOARD FOR YEAR ENDING FEBRUARY 15, 1894.

PAID THE FOLLOWING BILLS BY ORDERS ON THE DISTRICT TREASURER.

PAID TEACHERS FOR SPRING TERM.

Paid Henry T. Hodgkins	$135 00
Mary A. Quimby	72 00
Laura G. Page	80 00
Minnie A. Ham	80 00
David G. Abbott	41 55
Belle H. Wentworth	37 45
Anna G. Blakely	80 00
Gertrude A. Jones	70 00
Anstriss A. Fellows	70 00
Clara E. Hill	70 00
Hattie N. A. Bertsch	50 00
Celia Fellows	45 00
Hattie Fellows	50 00
Ada E. Robinson	50 00
Sadie Fellows	50 00
	$981 00

PAID TEACHERS FOR FALL TERM.

Paid Henry T. Hodgkins	$240 00
Jane Cook	204 00
Mary A. Quimby	128 00
Laura G. Page	112 00
Anna Blakely	112 00
Gertrude A. Jones	112 00
Vivian O. Wentworth	65 00
Olive Young	80 00
Hattie Fellows	80 00
Celia Fellows	80 00
Clara E. Hill	99 00
Josie Page	96 00
Mary S. Wentworth	98 00
	$1506 00

PAID FOR WOOD AND FITTING.

Paid Thomas M. Hanson	$6 00
John R. Downs	4 00
Fred I. Wood	4 00
John S. Roberts	4 75
Henry A. Paul	2 50
Forest N. Sibley	3 50
George W. Drew	7 00
J. D. Waldron	4 00
J. E. Hayes	5 00
Hattie N. A. Bertsch	1 50
J. E. Hayes	10 10
Laura Page	1 00
Forest N. Sibley	3 38
John R. Downs	5 00
F. B. Shorey	5 00

Paid John S. Roberts	$25 84
L. P. Wiggin	1 00
J. E. Hayes	11 00
	$104 57

TRANSPORTATION OF SCHOLARS.

Paid Mrs. George H. Chick	$25 00
Loammi Hart	9 60
	$34 60

REPAIRS ON SCHOOL HOUSES.

Paid George W. Drew	$21 55
King and Hunter, Gt. Falls	75
W. H. Willey	10 90
F. B. Shorey	2 90
F. B. Shorey	50
F. B. Shorey	7 25
G. P. Dore	45 21
Lovell and May	1 25
Charles Colman	2 75
S. M. Allen	1 50
Frank Piper	4 25
George S. Perry	40 62
George S. Perry	21 90
	$161 33

MISCELLANEOUS BILLS.

Paid John S. Roberts, freight	$0 85
Albert O. Robinson, freight and express	6 83
Jane Cook	40
John M. Haynes	43 30
J. W. Garvin	1 90

Paid Roy Smith	$7 75
Anstriss Fellows	30
Roy Smith	15 60
James G. Stillings	10 00
Rhoda Whitehouse	3 00
A. G. Smith, stamps and stationery	5 00
A. G. Smith, telegram	1 00
W. J. Sampson	6 00
Ada E. Robinson	25
George Thompson	4 50
John S. Roberts	1 90
Sarah Maleham	1 25
J. E. Hayes	1 25
Orney Abbott, A. G. Smith	50
J. W. Garvin & Co.	1 49
Fred E. Stevens	1 53
	$114 60

SCHOOL SUPPLIES.

Paid Leach, Shewell & Sanborn	$3 00
J. L. Hammett	84
J. L. Hammett	37 94
F. B. Shorey	1 25
George S. Perry & Co.	4 56
J. L. Hammett	9 70
J. L. Hammett	10 82
George S. Dorr	2 00
D. C. Heath & Co.	3 00
Edson C. Eastman	2 37
American Book Co.	24 20
Lee & Shephard	5 00
American Book Co.	10 37

Milton, Bradley & Co.	1 50
William Ware & Co.	3 60
Worcester & Greenfield	4 55
Leach, Shewell & Sanborn	36 24
Ginn & Co.	3 94
American Book Co.	46 12
Uuiversity Pub. Co.	56 69
J. L. Hammett	7 61
William Ware	5 40
University Pub. Co.	19 20
George S. Perry	4 50
	$304 41

OUTSTANDING BILLS.

Paid Hattie N. A. Bertsch	$31 00
Converse & Hammond	15 66
Isaac T. Clark	8 13
Ivory Kenerson	3 00
	$57 79

RECAPITULATION.

Paid teachers for spring term	$981 00
teachers for fall term	1506 00
wood and fitting	104 57
transportation of Scholars	34 60
repairs of school houses	161 33
school supplies	304 41
miscellaneous bills	114 60
outstanding bills	57 79
	$3264 30

SUMS RECEIVED BY TREASURER.

Rec'd of district treasurer 1892-93	$215 33
of town treasurer 1892-93	311 23
town treasurer 1893-94	1796 00
Literary fund	360 31
interest on school fund	44 75
interest on money from sale of town farm	60 00
dog licenses and tax 1891-93	283 66
town treasurer for school supplies	304 41
A. G. Smith	65
Whole amount received	$3376 34
Whole amount paid out	3264 30
Leaving balance in hands of treasurer	$112 04

LIABILITIES.

Due Mrs. Hattie N. A. Bertsch	$70 00
John W. Mathews	5 38
	$75 38

Balance in hands of treasurer	$102 04	
Liabilities	75 38	
Balance in favor of the district		$36 66

JOHN S. ROBERTS,
ALBERT G. SMITH,
FRED B. SHOREY,
School Board of Wakefield.

TREASURER'S REPORT.

PAID.

Teachers for spring term	$981 00	
Teachers for fall term	1560 00	
Wood and fitting	104 57	
Transportation of scholars	34 60	
Repairing school houses	161 33	
School supplies	304 41	
Miscellaneous bills	114 60	
Outstanding bills	57 79	
Cash on hand to balance	112 04	
		$3376 34

RECEIVED.

Of Ivory Kenerson	$215 33	
School money	2855 95	
School supplies	304 41	
A. G. Smith	65	
		$3376 34

GEORGE A. YEATON,
Treasurer.

Wakefield, March 3, 1894.

We, the subscribers, auditors of the School Board of the town of Wakefield, having this day carefully examined the foregoing accounts of the treasurer, hereby report that we find them well vouched for and correctly cast.

JAMES W. GARVIN,
SIMON BLAKE,
Auditors.

Births registered in the Town of Wakefield for the year ending December 31, 1893.

Date 1893	Name of Child, (If any.)	Sex & Condition: Male,	Female.	Living or Stillborn.	No. of child	Color.	Name of Father.	Maiden Name of Mother,	Parents Color.	Residence of Parents.	Occupation Father.	Birthplace of Father.	Birthplace of Mother.
Jan. 4		m		L	4	w	Ernest Gagnon	Georgiana Legary	w	Wakefield	Laborer	Canada	Wakefield
Jan 4	Carroll Wesley	m		L	12	w	Malcolm McDonald	Amanda Crockett	w	"	R R Section	P. E Island	Mechanic Falls Me
Jan. 9	Frank Myron	m		L	3	w	Benj. F. Pickering	Nettie L Sanborn	w	"	Carpenter	Wakefield	Kittery. Me
Jan. 27	Archie A	m		L	8	w	Stephen F Shackford	Ada L Smith	w	"	Laborer	Eaton	Belfast Me
Feb. 17			F	L	2	w	Charles Crateou	Mary Dronin	w	"	Laborer	Canada	Canada
Feb. 24			F	L	4	w	Odilon W Columbus	Malvina V Hall	w	"	Laborer	Canada	Milton
Feb. 22	Percy Miller	m		L	1	w	Albert G Smith	Marion Miller	w	"	Clergyman	Pawtucket R I	Glasgow Scotland
Mar. 6			F	L	1	w	Charles D Heath	Maud G Sanborn	w	"	Brass finisher	Parsonsfield Me	Wakefield
Mar. 13			F	L	1	w	George A Marcoux	Rose Brouillard	w	"	Laborer	Canada	Canada
Mar. 17			F	L	4	w	Edward Crateau	Emelie	w	"	Laborer	Canada	Canada
April 4		m		L	4	w	Nathan O Weeks	Florence E Shorey	w	"	Farmer	Wakefield	Wolfeboro
April 4			F	L	2	w	Leon Duquett	Emma Hall	w	"	Laborer	Canada	Canada
April 15	Charles Hustin	m		L	1	w	Hustin May	Kittie Durgin	w	"	Carpenter	Northfield Vt	Scotland
May 8		m		L	8	w	Oliver Marcoux	Celas Marshall	w	"	Laborer	Canada	Canada
May 9	Marion A		F	L	4	w	Frank G McCrillis	Sarah E McCrillis	w	"	Engineer	Lebanon Me	Newfield Me
May 11		m		L	2	w	William A Haney	Addie A Avery	w	"	Laborer	Plymouth	Wolfeboro
May 29	Ruby Emma		F	L	2	w	Talmon S Heath	Caddie M Stevens	w	"	Brass finisher	Newfield Me	Parsonsfield Me
June 2	Mildred Garland		F	L	2	w	Asa Ward	Annie B Garland	w	"	Fireman	Madison	Brownfield Me
July 1	Harold Edward	m		L	2	w	Geo H Hodsdon	Sarah Glidden	w	"	Carpenter	Parsonsfield Me	Wakefield
July 15			F	L	6	w	Joseph Lacose	Orelie Patrie	w	"	Laborer	Canada	Canada
July 13	Rolond Bartlett	m		L	2	w	Mark S Fitz	Augusta S Rines	w	"	Engineer	Salisbury Mass	Wakefield
July 24	Gladys L		F	L	1	w	Ham N Wentworth	Clara A Penney	w	"	Clerk	Acton Me	Wakefield
July 25	Richard D	m		L	9	w	Joseph Streador	Valeria Dyer	w	"	Mill man	England	Brownfield Me
Aug. 4	Willis Fred	m		L	1	w	Fred Tibbetts	Lucy P Maleham	w	"	Engineer	Porter Me	Wakefield
Aug. 6	Eugene Pierce	m		L	2	w	Hiram W Mansur	Emma F Sibley	w	Waltham Mass	Carpenter	Wakefield	Medford Mass
Aug. 6	Ernest William	m		L	3	w	Hiram W Mansur	Emma F Sibley	w	"	Carpenter	Wakefield	Medford Mass
Sept. 1	Hattie May		F	L	9	w	Charles E Hooper	Nettie J Downs	w	Wakefield	Farmer	Somersworth	Milton
Sept. 6	Rupert Edgar	m		L	1	w	Daniel E Johnson	Ellen J White	w	"	Stable keeper	Jackson	Northfield Mass
Sept. 7		m		L	4	w	Eusebe Drapeau	Orelie Carrier	w	"	Laborer	Canada	Canada
Sept. 13	Carroll M	m		L	1	w	John G Sanborn	Ida B Mann	w	"	Farmer	Acton Me	Shapleigh Me
Sept. 17	Emma Phœby		F	L	3	w	Elbert R Campbell	Stella M Davis	w	"	Carpenter	Barnard Vt	Lyman Me
Oct 17			F	L	3	w	David C Pike	Mary E Miller	w	"	Farmer	Middleton	Lawrence Mass
Nov. 11	Alice		F	L	1	w	Harry N Wentworth	Cora E Allen	w	"	Farmer	Milton	Brookfield
Nov. 23		m		L	1	w	Hary Cummings	Lulu Drury	w	"	Shoe cutter	Haverhill Mass	Wakefield
Nov. 26			F	L	6	w	Chas H Clifford	Eliza E Buzzell	w	"	Engineer	Denmark Me	Bridgton Me
Dec 1		m		L	1	w	Arthur Gagnon	Adaline Patrie	w	"	Laborer	Canada	Canada
Dec. 6	Harold Archibald	m		L	5	w	W S L Romilly	Lucy Fowlou	w	"	Clergyman	England	Newfoundland
Dec. 13	Arthur Norman	m		L	2	w	Wm E Fernald	Augusta M Hurn	w	"	Merchant	Boston Mass	Boston Mass

I hereby certify that the above returns are correct according to the best of my knowledge and belief.—JOHN H. GARVIN, Town Clerk.

Marriages registered in the Town of Wakefield for the year ending December 31, 1893.

Note.—"Condition" signifies whether first, second, etc., marriage.

Date 1893	Place of Marriage.	Name and surname of Groom and Bride	Residence of each at time of marriage.	Age in years	Color of each.	Condition.	Occupation of Groom and Bride.	Place of birth of each.	Names of parents.	Birthplace of Parents.	Occupation.	Name, residence, and official station of person by whom married.
Mar. 5	Wakefield	Fred H Davis	Wakefield	32	w	2	R R Section	Jackson	Jona J Davis Emily S Brooks	England Portland Me	Farmer Housework	C. N. Krook, c. Wolfeboro.
		Bertha McDonald	"	22	w	1	Housework	Wakefield	Malcolm McDonald Amanda Crockett	P E Island Mch FallsMe	R R Section Housework	
April 29	"	Loren J Glidden	"	30	w	1	Farmer	"	John H Glidden Abigail Young	Wolfeboro Wakefield	Farmer Housework	Albert G. Smith, c. Wakefield
		Alberta L Wadleigh	"	24	w	2	Housekeeper	Saco Me	Samuel Moors Lucy Miles	Newfield Me	Farmer Housework	
May 20	"	John S Roberts	"	28	w	1	Farmer	Wakefield	Samuel W Roberts Elizabeth Smith	Alton Ossipee	Physician Housework	B. W. Pennock, c. Wakefield
		Sadie N Moulton	"	27	w	1	Housework	"	Herschel Moulton Mary E Thompson	Wakefield Eaton	Fireman Housework	
June 1	"	Charles S Boody	"	38	w	1	Butter maker	Limerick Me	Joseph B Boody Rebeca Chamberlin	LimingtonMe Randolph Vt	Carpenter Housework	L C. Graves, c. Wakefield
		Eunice G Moulton	"	40	w	1	Housework	Wakefield	Charles Moulton Olive Ayers	Hampton Greenland	Farmer Housework	
Aug. 17	"	Quincy F Hannan	Liberty Me	26	w	1	Merchant	Liberty Me	Joseph Hannan Julia A Nash	Liberty Me "	Farmer Housework	L. C. Graves, c. Wakefield
		Abbie J Evans	Wakefield	21	w	1	Housework	Wakefield	Albert L Evans Hattie M Goodale	Wakefield Danvers Mass	Farmer	
Aug. 30	"	Edgar L Stone	"	27	w	1	Laborer	Parsonsfield [Me	Lewis G Stone Mary E ——	Newfield Me Wakefield		Joseph Spinney, c. Wakefield
		Mary Megahan	"	28	w	1	Housework	Cootehill	John Megahan Mary ——	Cootehill		
Sept 11	"	J Frank Downs	"	31	w	1	Farmer	Milton	John R Downs Mary Shorey	Rochester "	Farmer Housework	Albert G. Smith, c. Wakefield
		Mary J Swan	Boston Mass	32	w	1	Cook	Boston Mass	John Swan Mary Nunn	Boston Mass "		
Sept. 13	"	George W Morrison	Wakefield	24	w	1	Mechanic	Moultonboro	John D Morrison Sarah E Brown	Tuftonboro Moultonboro	Farmer Housework	B. W. Pennock, c. Wakefield
		Clara B Hamlin	"	18	w	1	Housework	S Newmarket	Edwin F Hamlin Josie S Littlefield	Boston Mass Portsmouth	Mechanic Housework	
Sept. 17	Rochester	Wilbur Garland	"	23	w	1	Butcher	Brookfield	John T Garland Fanny N Ricker	Ossipee Greenland	Farmer Housework	Lewis Dexter, c. Rochester
		Hattie M Avery	Wolfeboro	19	w	1	Housework	Wolfeboro	Nathl F Avery Lydia A Bassett	Wolfeboro Tuftonboro	Farmer	

Oct, 8	Milton Mills	Charles E Archibald	Wakefield	23	w	1	Clerk	Wakefield	Josiah E Archibald	Wakefield		E. S. Coller	
									Lottie Butler	"			Milton
		Bertha J Duley	Acton Me	17	w	1	Housework	Derry	Frank Duley	"			
Dec. 5	Wakefield	John E Brackett	Wakefield	22	w	1	Engineer	Wakefield	Charles E Brackett	Acton Me	Farmer	Albert G. Smith,	
									Lizzie Wiggin	Wakefield	Housework		Wakefield
		Mary E Kenney	"	21	w	1	Housework	Salem Mass	Martin Kenney	Boston Mass	Mason		
									Mary McShane	England	Housework		
Dec. 9	"	James C Young	"	21	w	1	Farmer	Wakefield	DeWitt Carter	Ossipee	Lawyer	Albert G. Smith,	
									Ruth C Young	Wakefield	Housework		Wakefield
		Mary A Doyle	"	20	w	1	Housework	"	John Doyle	New York	Laborer		
									Amanda Wentw'th	Milton	Housework		

I hereby certify that the above returns are correct according to the best of my knowledge and belief.—JOHN H. GARVIN, Town Clerk.

Deaths registered in the Town of Wakefield for the year ending December 31, 1893.

Date 1893.	Place of Death.	Name and Surname of Deceased.	Age. Years.	Months.	Days.	Birthplace.	Sex.	Color.	Single, married or widowed.	Occupation.	Birthplace of Father.	Birthplace of Mother.	Name of Father.	Maiden name of Mother.
Jan. 6	Wakefield	Mary E King		6	17	Wakefield	F	w	S		England	Wakefield	Joseph King	Emma M Reed
Jan 21	"	John C Penney	45	2	15	New Durham	m	w	m	Hotel keeper			Joseph J Penney	Mary A Pender
Jan. 21	"	Lilly A Emery	24	11	18	Brighton Mass	F	w	m	Housework	Acton Me	Newfield Me	J Drew Waldron	Annah E Reed
Jan. 29	"	Samuel B Adjutant	24	7	11	Tuftonboro	m	w	S	Laborer	Tuftonboro	Ossipee	John F Adjutant	Augusta F Gariand
Feb. 1	"	Haven N Cook	60			Wakefield	m	w	w	Farmer	Wakefield	Sandwich	Benjamin Cook	Mary Burley
Feb. 20	"	Grace A Plummer	4	8	29	"	F	w	S		Brookfield	Brookfield	Thomas E Plummer	Mary E Lang
Feb. 21	"	Mary A Wentworth	66	10	30	Brookfield	F	w	S	Teacher	Somersworth	"	Thos W Wentworth	Mary Hanson
Feb. 22	"	Jonathan Graves	85	3		Vienna Me	m	w	w		Brentwood	Fremont	Jacob Graves	Sarah Brown
Mar. 9	"	Charles C Smith	74	11	12	Milford	m	w	w	Farmer			John Smith	Mary ——
April 1	"	Cornelia M Lemon	51	1	8	New York	F	w	w	Domestic	New York	New York	Albert Rikeman	Mary Smith
April 6	"	Eva M Curtis		8	25	Wakefield	F	w	S		Brookfield	Lebanon	Joseph S Curtis	Fannie E Butler
April 6	"	Charlotte Wadleigh	77	6		Dover	F	w	w	Housework	Wakefield	Dover	Amasa Copp	Charlotte Atkinson
Apr. 13	"	Nathl Meserve	85	2	5	Ossipee	m	w	w	Farmer		Somersworth	Nathl M Meserve	Lydia Plummer
Apr. 28	"	Fannie J Drew	1		20	Wakefield	F	w	S		Brookfield	Alton	James A Drew	Clara A Glidden
May 16	"	Arthur W Brackett	6	3	22	"	m	w	S		Wakefield	Wakefield	Cecil A Brackett	Annie M Wiggin
Aug. 18	"	Phineas J Weeks	74	2	19	"	m	w	m	Farmer	"	Wolfeboro	Phineas Weeks	Martha Cotton
Oct. 7	"	Lydia A Nay	57			Ossipee	F	w	S	Housework	Ossipee	"	Joseph Nay	Mary Haynes
Nov. 33	"	John Lucas	69	9	4	St Albans Me	m	w	m	Carpenter	Wolfeboro	Brookfield	Daniel Lucas	Hannah Lyford
Nov. 28	"	Shuah S Libbey	62	4	4	Elliot Me	F	w	w	Housework	Elliot	Elliot	Nathan Ferguson	Annie Goodwin
Dec. 7	"	Samuel D Jones	43	4	3	Middleton	m	w	m	Carpenter	Middleton	Middleton	Daniel Jones	Sarah Pike
Dec. 13	"	Martha H Davis	57		16	Wakefield	F	w	m	Housework	Wakefield		Stephen Horn	Abigail Lord
Dec. 15	"	Lucretia Hayes	76		21	Alton	F	w	w				Paul Wodman	
Dec. 29	"	Not named		1		Wakefield	F	w	S		Denmark Me	Bridgton Me	Chas H Clifford	Eliza E Buswell

I hereby certify that the above returns are correct according to the best of my knowledge and belief.—JOHN H. GARVIN, Town Clerk.

The Busiest Corner In Town.

GARVIN & CO.'S.

You Know Where It Is.

You Have Been There.

You Buy Lots of Things There.

And you are Always Welcome.

Yes Indeed!

But you never found the clerks
too busy to be pleasant. . . . . .
But you never found the goods
to be other than represented. . . . . .

No Indeed!

Come in and rest when you are in town.

J. W. GARVIN & CO.,

The People's Providers.